



2 Bed Property For Residential in Lisbon

Lapa

Excelent apartment in Lapa, Lisbon.

€525,000

Ref: PW477

80 sq m

Telephone: +351 213 471 603

Email: info@portugalhomes.com

Avenida da Liberdade 67B, 5th Floor, 1250-140 Lisboa, Portugal Licence AMI - 14414 | APEMIP 5940



Property Description

T2 bedroom apartment has been totally renovated by architects respecting the original building characteristics. It is located in the Lapa district near 'Janelas Verdes', it's fountain and the Ancient Art National Museum.

This is a prime location with it's palaces, gardens and a chosen location by most of the foreign embassies.

The apartment has original wooden floors and ornate ceiling stuccos, as well as the original kitchen tiles.

The apartment comes partially furnished.

This 80m2 apartment consists of a main bedroom with 'walk in' closet and stylish bathroom. The living room has a beautiful garden view (a rarity for such a location). There is a semi-equipped kitchen with laundry area and pantry space.

A smaller room adjacent to the living room can be used as a second bedroom or social / work space. Other possible configurations include two larger bedrooms, a kitchen diner and small dining room.

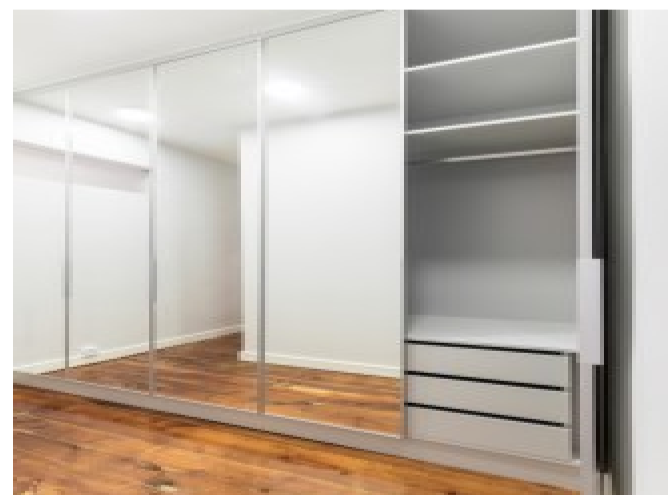
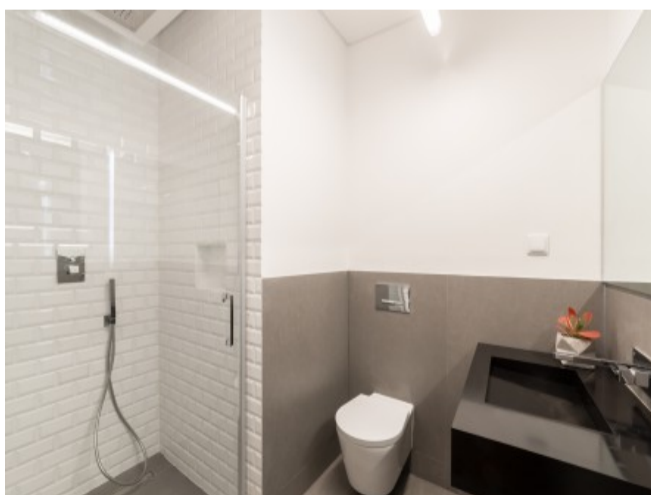

Telephone: +351 213 471 603

Email: info@portugalhomes.com

Avenida da Liberdade 67B, 5th Floor, 1250-140 Lisboa, Portugal Licence AMI - 14414 | APEMIP 5940



Additional Details

Attributes

Status Sold	Internal Area 80 sq m	Property Condition Renovated
-----------------------	---------------------------------	--

Telephone: +351 213 471 603

Email: info@portugalhomes.com

Avenida da Liberdade 67B, 5th Floor, 1250-140 Lisboa, Portugal Licence AMI - 14414 | APEMIP 5940



Floorplan

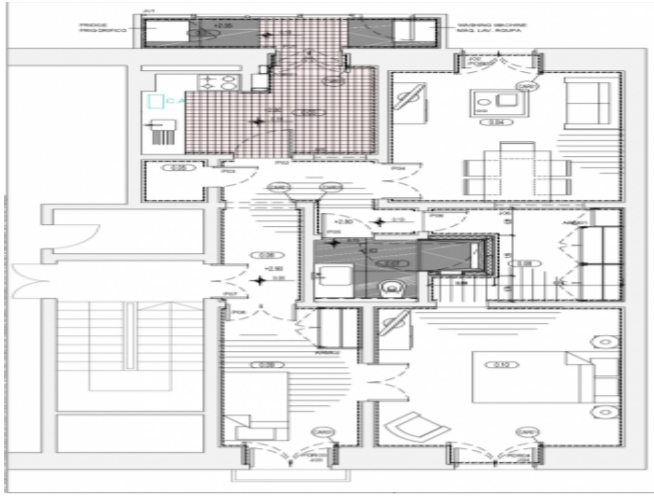

Telephone: +351 213 471 603

Email: info@portugalhomes.com

Avenida da Liberdade 67B, 5th Floor, 1250-140 Lisboa, Portugal Licence AMI - 14414 | APEMIP 5940

