



€500,000

Ref: PP173650

Welcome to this stunning townhouse in Quarteira, situated in a peaceful residential area that offers a serene escape from the hustle and bustle of the city. This charming property boasts 3 spacious bedrooms,...

- Garden

Telephone: +351 213 471 603
Email: info@portugalhomes.com

Praça da Alegria 1, 3rd Floor, 1250-004 Lisboa, Portugal Licence AMI - 14414 | APEMIP 5940

 Portugal
Homes

Property Description

Welcome to this stunning townhouse in Quarteira, situated in a peaceful residential area that offers a serene escape from the hustle and bustle of the city. This charming property boasts 3 spacious bedrooms, making it perfect for families or groups of friends.

On the ground floor, you will find a fully equipped kitchen, a pantry, a comfortable living room, a bathroom, a lovely outside terrace in the front and back and one bedroom. The little garden in the front of the property belongs exclusively to you.

Moving to the first floor, you will find two more bedrooms, a bathroom, and a cosy balcony with a lovely view. The property faces south, ensuring that it is always bright and sunny, adding warmth and comfort to the living areas.

The total area of the property is 220m², giving you ample space to stretch out and enjoy your surroundings. The residential area is quiet and peaceful, ensuring that you can unwind and relax.

Additionally, the location of the property is perfect for those looking for easy access to the city centre and other nearby towns. This property is just a 10-minute drive from downtown Quarteira, where you will find a variety of businesses and services to suit your needs.

With a garage for two cars and plenty of space for relaxation, this townhouse is an excellent choice for anyone looking for comfort and convenience in a tranquil environment. Don't miss out on the opportunity to make this stunning property your new home.

Gallery

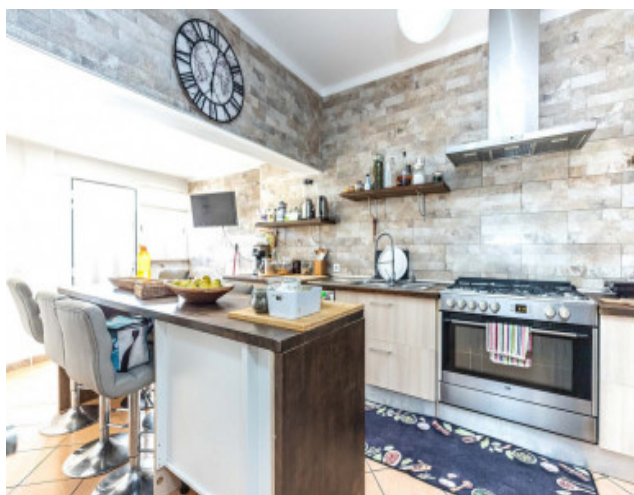
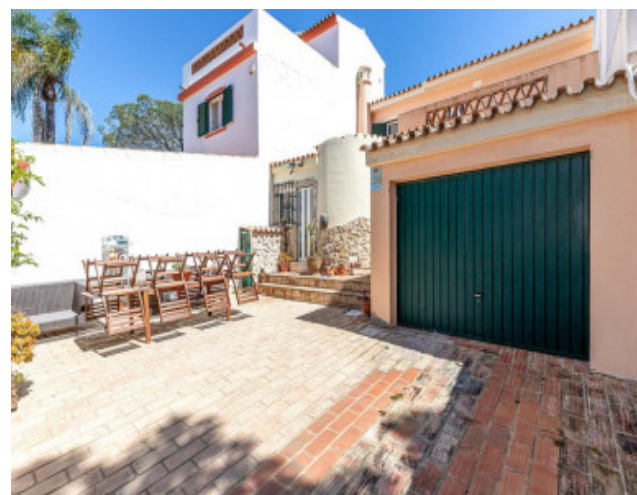

Additional Details

Property Features

Garden

Site Floorplan