

€990,000

Ref: PP4240

Large charming single storey house, set on a 4,649 m2 plot of land with a build size of 421 m2, is located in a quiet farming area. The villa consists of 3 bedrooms, two bathrooms the main (ensuite),...

- Garden

Telephone: +351 213 471 603

Email: info@portugalhomes.com

Praça da Alegria 1, 3rd Floor, 1250-004 Lisboa, Portugal Licence AMI - 14414 | APEMIP 5940

 **Portugal
Homes**

Property Description

Large charming single storey house, set on a 4,649 m2 plot of land with a build size of 421 m2, is located in a quiet farming area.

The villa consists of 3 bedrooms, two bathrooms the main (ensuite), with a full family bath.

There is a large open plan living area and separate dining room equipped with a wood fireplace. The kitchen consists of light wood finishes, granite tops and a gas hob with an electric stove. There is a separate scullery and laundry room.

The dwelling has gas water heating and double glazing and a large spacious garage. Downstairs is a separate room and an area which can be converted to a bathroom (with all plumbing in place)

There is an outside shed that was used to house sheep and cattle.

The property is located in Quarteira, Loulé, 22 km west of Faro, 15 minutes drive to Vilamoura Marina, a town surrounded by luxury resorts, restaurants and golf courses. Close to the Aquashow water park.

Viewings almost anytime by appointment!

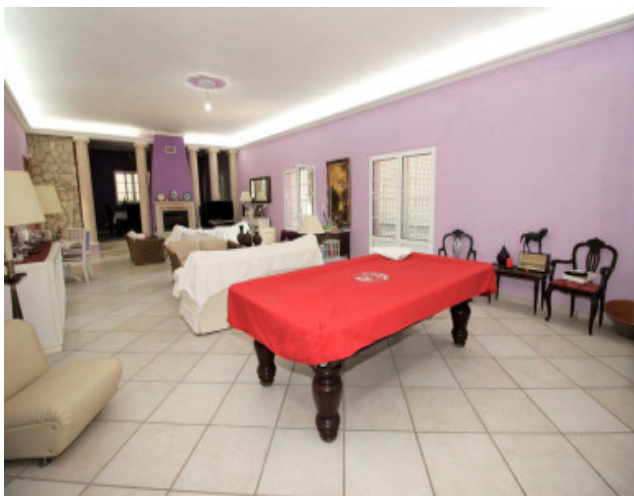



Additional Details

Property Features

Garden

Site Floorplan