€1,800,000

Ref: PW1980

830 sqm

Moorish style house with 3 floors inserted in a magnificent property located less than 3 minutes away from the beach.

- Ocean View
- Amenities
- Suite
- Outdoor Parking
- Outside
- Gym
- Alarm
- Pool
- Fireplace
- Street Parking

Telephone: +351 213 471 603
Email: info@portugalhomes.com

Praça da Alegria 1, 3rd Floor, 1250-004 Lisboa, Portugal Licence AMI - 14414 | APEMIP 5940

Property Description

Moorish style house with a glorious terrace and three floors, divided by:

- 2nd floor - Two large suites with walk-in closets;
- 1st floor - Kitchen with an island, one suite, two bedrooms, two bathrooms, a library, a living room and a dining room;
- Ground floor - Large lounge room with a bar and a fireplace, a wine cellar, a sauna, shower/changing rooms and a laundry room. It also has a room that can be used for a gym.

The property is located less than 3 minutes away from the beach and consists of:

- a garden;
- a magnificent swimming pool;
- a lake;
- a playground;
- a football field;
- a grass field with a panoramic view of the hills and the ocean;
- a garage for 4 cars, in addition to the parking spaces for 4 more cars outside.

The facade, the interior walls and the ceilings are elegantly decorated with painted mosaics.

View our other available properties for sale in the Algarve and houses around Carveoiro.

Read our guide to the Algarve region.

Gallery

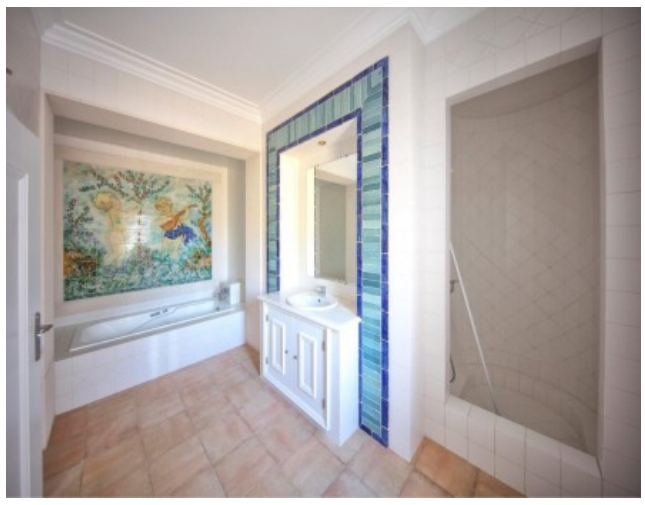

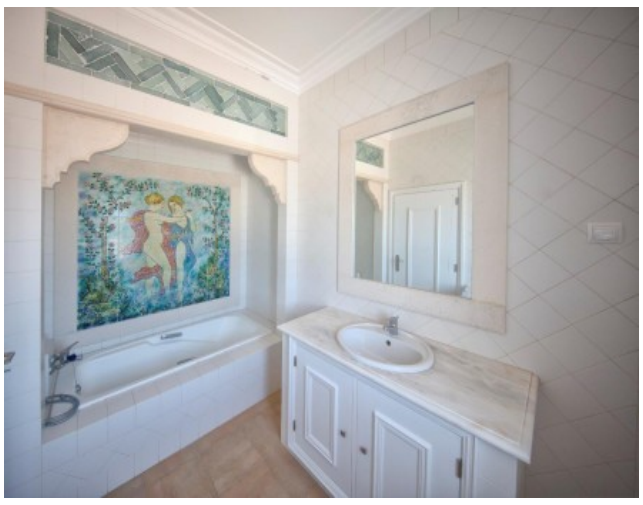

Telephone: +351 213 471 603
Email: info@portugalhomes.com

Praça da Alegria 1, 3rd Floor, 1250-004 Lisboa, Portugal Licence AMI - 14414 | APEMIP 5940

Additional Details

Property Features

Ocean View	Outside	Pool
Amenities	Gym	Fireplace
Suite	Alarm	Street Parking
Outdoor Parking		

Site Floorplan