



€2,500,000

Ref: PW1400

666 sqm

Magnificent 6 bedroom villa in the heart of Vilamoura with high-end finishings. Amazing property within walking distance to the Marina.

- Outside
- Concierge Service
- Garden
- Fireplace
- Suite

Telephone: +351 213 471 603
Email: info@portugalhomes.com

Praça da Alegria 1, 3rd Floor, 1250-004 Lisboa, Portugal Licence AMI - 14414 | APEMIP 5940



Property Description

Spectacular 6 bedroom villa in the heart of Vilamoura just within walking distance to the Marina.

Ground floor offers an amazing open living plan with a cozy fireplace, fully equipped kitchen and 3 ensuite bedrooms. There are further 2 bedrooms on the first floor.

In the basement, you will find additional bedroom, fully equipped kitchen, laundry room, wine cellar and garage for 3 cars. Outside there is a mature garden with a pool and BBQ area.

This property offers underfloor heating, solar panels, AC, electric shutters and alarm.

About Vilamoura

Vilamoura is one of the most popular tourist destinations in Europe. It was developed in the 70's around the Marina that has more than 1300 berths and is considered the biggest in the country. It also has won several awards.

It was created as the top destination and real paradise for golfers. Apart from that, there is plenty of activities to do during the day like tennis, horse riding, sailing, or windsurfing. At night there is a plethora of clubs and bars, as well as a famous Casino de Vilamoura.

Vilamoura offers some of the most beautiful beaches in the region. The Falesia beach is a 5 km long sand beach.

Read more about the region in our [Algarve guide](#) and [explore the town of Vilamoura](#).

You can also check our other [properties for sale around Vilamoura](#) and [houses & apartments in Quarteira](#).

Gallery

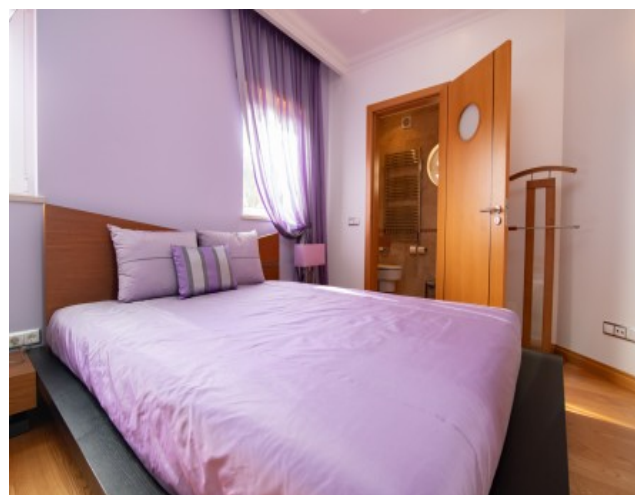
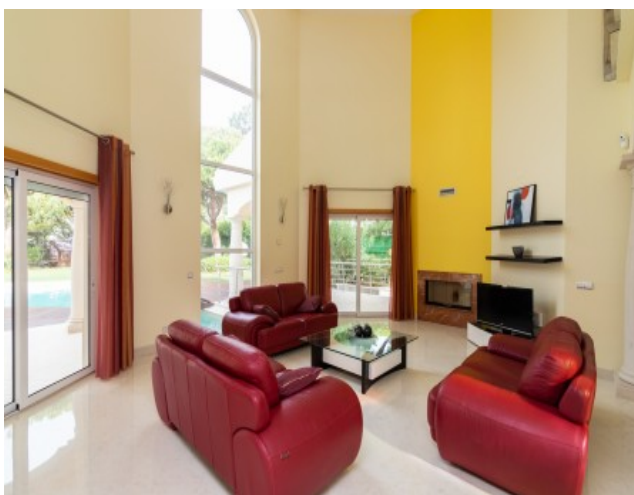
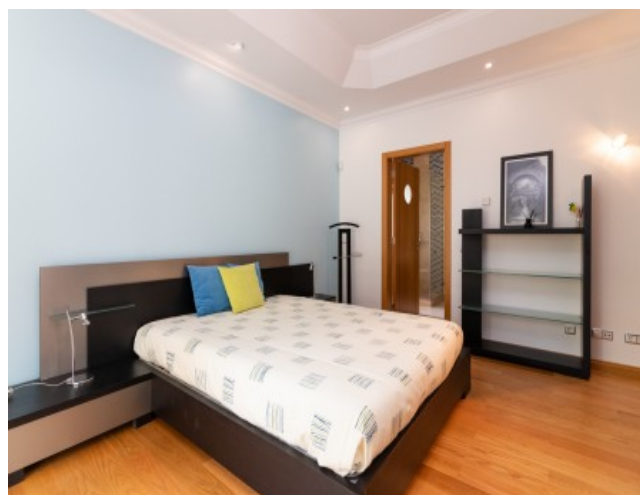

Telephone: +351 213 471 603
Email: info@portugalhomes.com

Praça da Alegria 1, 3rd Floor, 1250-004 Lisboa, Portugal Licence AMI - 14414 | APEMIP 5940

Additional Details

Attributes

Status Sold	Net Area 666sq m	Gross Area 666sq m
Condition Used	Year Built 2006	

Property Features

Outside	Concierge Service	Garden
Fireplace	Suite	

Site Floorplan